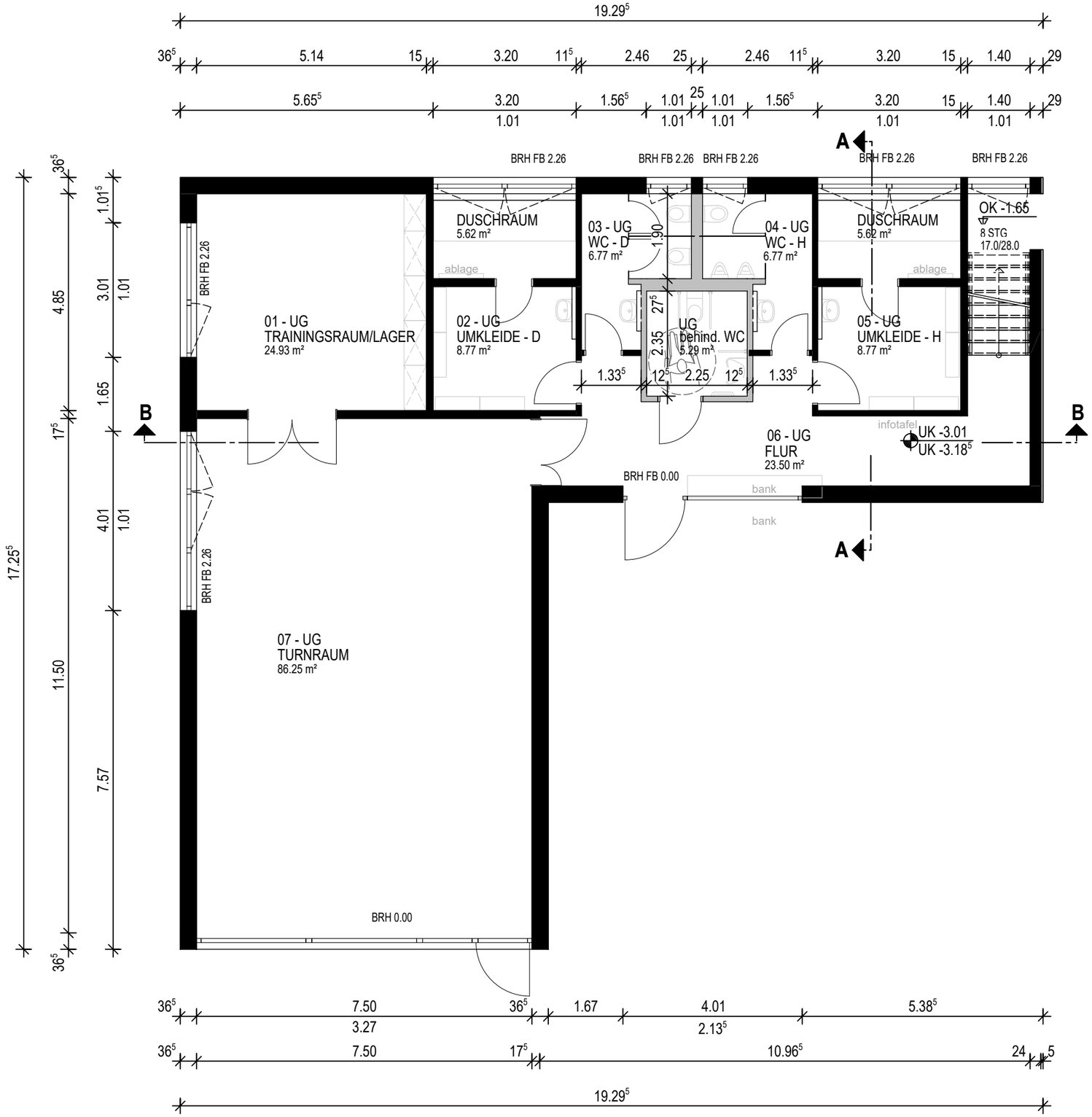

ENTWURF I UG - behinderten WC I M 1 : 100 I 30.09.2021
TV Gimmeldingen 1883 e.V.
1. Vorsitzender Herrn C.Steinmetz I Holzmühlstr. 25 I 67435 Neustadt/Wstr.
VA-BEHIND. UNTERGESCHOSS

Gooss. Architekturbüro